M
119
.B73
op.49
no.4
1935

HAROLD B. LEE LIBRARY
BRIGHAM YOUNG UNIVERSITY
PROVO, UTAH

BRAHMS LULLABY

Transcribed for HARP

by

CARLOS SALZEDO

5

Price .40

ELKAN-VOGEL CO., INC. - Philadelphia, Pa.

Brahms Lullaby

Transcribed for Harp by
CARLOS SALZEDO
(January, 1935)

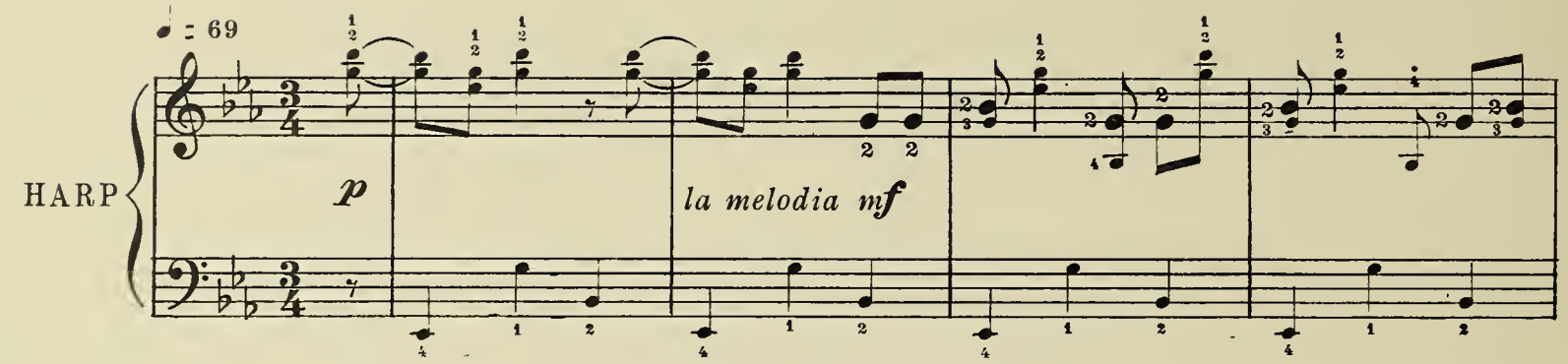

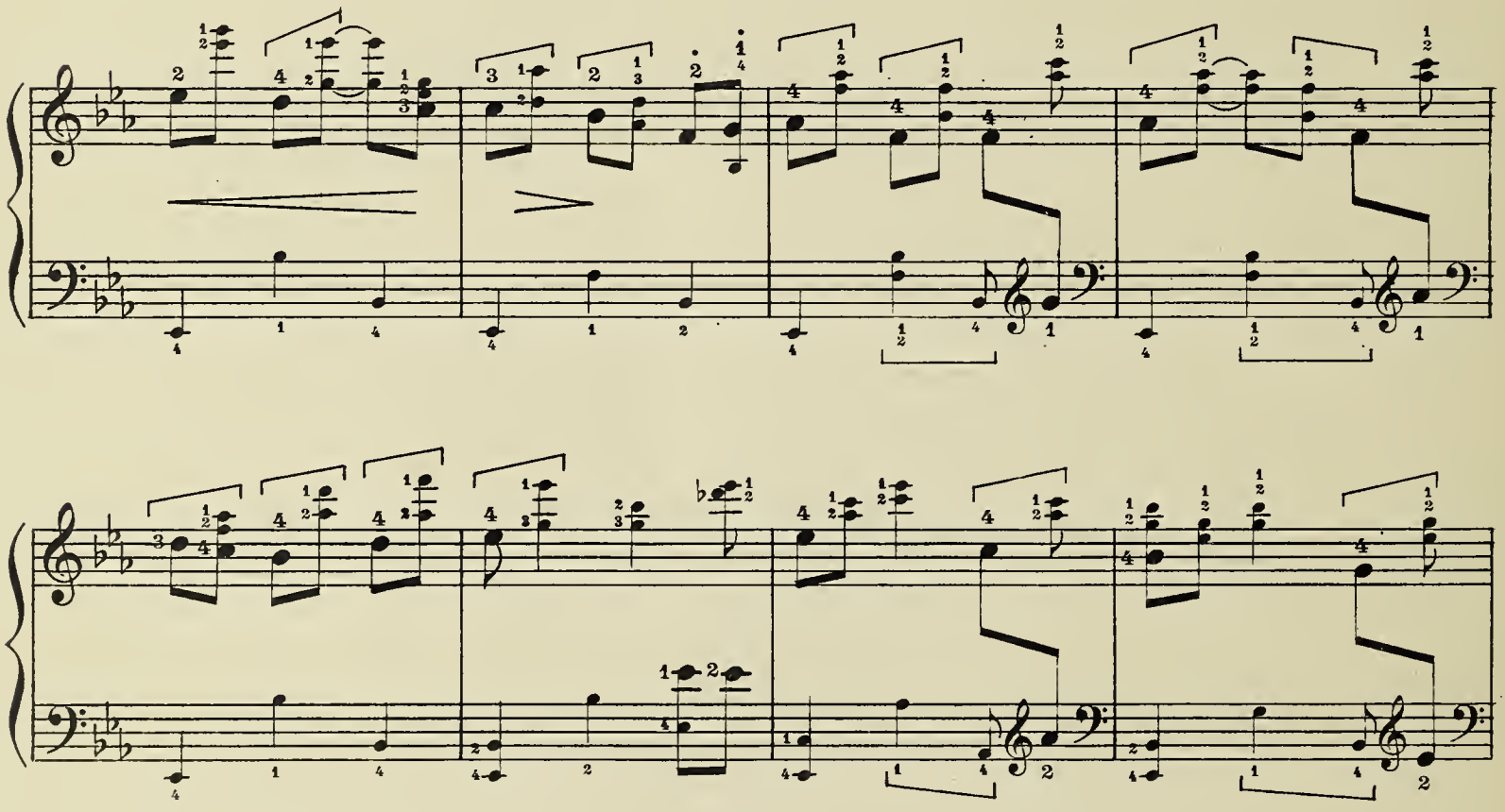

HAROLD B LEE LIBRARY
BRIGHAM YOUNG UNIVERSITY
PROVO, UTAH

Copyright 1935 by Elkan-Vogel Co., Inc.
International Copyright Secured

dim. poco

pp

mp

molto sostenuto

mp

D♭

rall.

pp

dim.

Digitized by the Internet Archive
in 2018 with funding from
Brigham Young University

https://archive.org/details/brahmslullaby00brah

BRIGHAM YOUNG UNIVERSITY
3 1197 22718 7892